

# This Is Amazing Grace

Words and Music by  
Phil Wickham, Jeremy Riddle  
and Josh Farro

♩=100 **VERSE 1**  
C

F2(no3)



1. Who breaks the pow - er of sin and dark - ness, whose love is might - y —

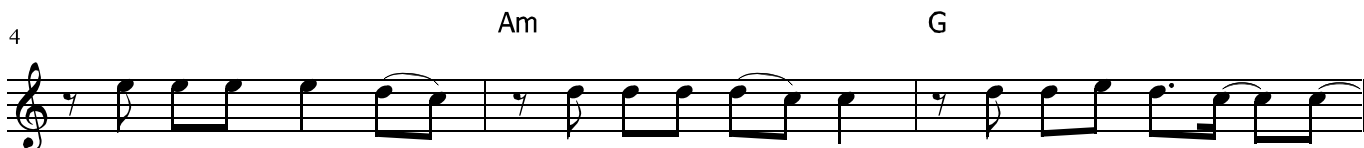

and so much strong - er? — The King of glo - ry, the King a - bove all — kings. —

**VERSE 2**



— 2. Who shakes the whole earth with ho - ly thun - der



and leaves us breath - less in awe and won - der? — The King of glo - ry,

§ **CHORUS**



the King a - bove all — kings. — This is a - maz - ing — grace, —



this is un - fail - ing — love, — that You would take my — place, —

CCLI Song # 6333821

© 2012 Phil Wickham Music | Seems Like Music | Sing My Songs | Bethel Music Publishing | WB Music Corp.  
For use solely with the SongSelect Terms of Use. All rights reserved. www.ccli.com

NOTE: To photocopy this music you must have a MRL. Please report all copies in your MRL Copy Report.

CCLI Licence # 15159

22 G C

that You would bear my \_ cross. \_ You \_ laid down Your \_ life \_

26 F Am 2nd time to Coda ⊕

that I would be \_ set free. \_ Oh, \_ Je-sus, I sing \_ for

INSTRUMENTAL

30 G N.C. C

all that You've done for \_ me.

VERSE 3

33 F2(no3) C

3. Who brings our cha - os

36 F2(no3)

back in - to ord - er, who makes the or - phan \_ a son and daugh - ter? \_

VERSE 4

39 Am G C

The King of glo - ry, the King of glo - ry. 4. Who rules the na - tions

42 F2(no3)

with truth and jus - tice, \_ shines like the sun in \_ all of its bril-liance? \_

45 Am G

The King of glo - ry, the King a - bove all \_\_\_ kings. \_\_\_

47 F2(no3) D.S. al Coda

\_\_\_ Yeah, \_\_\_ this is a - maz - ing \_\_\_ grace,

49 Coda BRIDGE C C

all that You've done \_ for me. \_\_\_ Wor-thy is the Lamb who was slain! .

53 F2(no3)

\_\_\_ Wor - thy is the King \_\_\_ who con - quered the grave! \_\_\_

56 C F2(no3)

Wor - thy is the Lamb who was slain! \_\_\_ Wor - thy is the King \_\_\_ who con -

59 C

- quered the grave! \_\_\_ Wor - thy is the Lamb who was slain! \_\_\_

62 F2(no3) Am

Wor - thy is the King \_\_\_ who con - quered the grave! \_\_\_ Wor - thy is the Lamb who was slain! .

65 C F2(no3)

Wor - thy, wor - thy, wor - thy! Oh, this is a - maz - ing grace,

**CHORUS**

68 C F

this is un-fail-ing love, that You would take my place,

72 Am G

that You would bear my cross. You laid down Your life

76 C F

that I would be set free. Oh,

**ENDING**

80 Am G C

Je - sus, I sing for all that You've done for me,

84 F2(no3) C

all that You've done for me.

87 F2(no3) C